

Teatro di Posa  
Stage

# PALASTUDIO

Data ultimo aggiornamento Aprile 2009 Last Review April 2009

PIANTA	:	Piano Terra
DIMENSIONI	:	60,70 x 34,90 m
AREA UTILE	:	2.118,43 m <sup>2</sup>
SEZIONE	:	A-A / B-B
H al Colmo della Struttura	:	11,54 m

PLAN	:	Ground Floor
DIMENSIONS	:	119'14" x 114'50"
SQUARE FEET	:	22802 Sq ft
SECTION	:	A-A / B-B
Height at the level of the truss intrados	:	37'86"

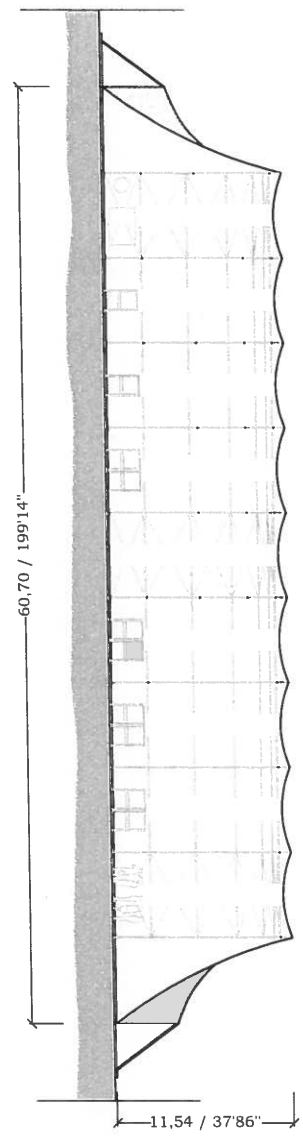
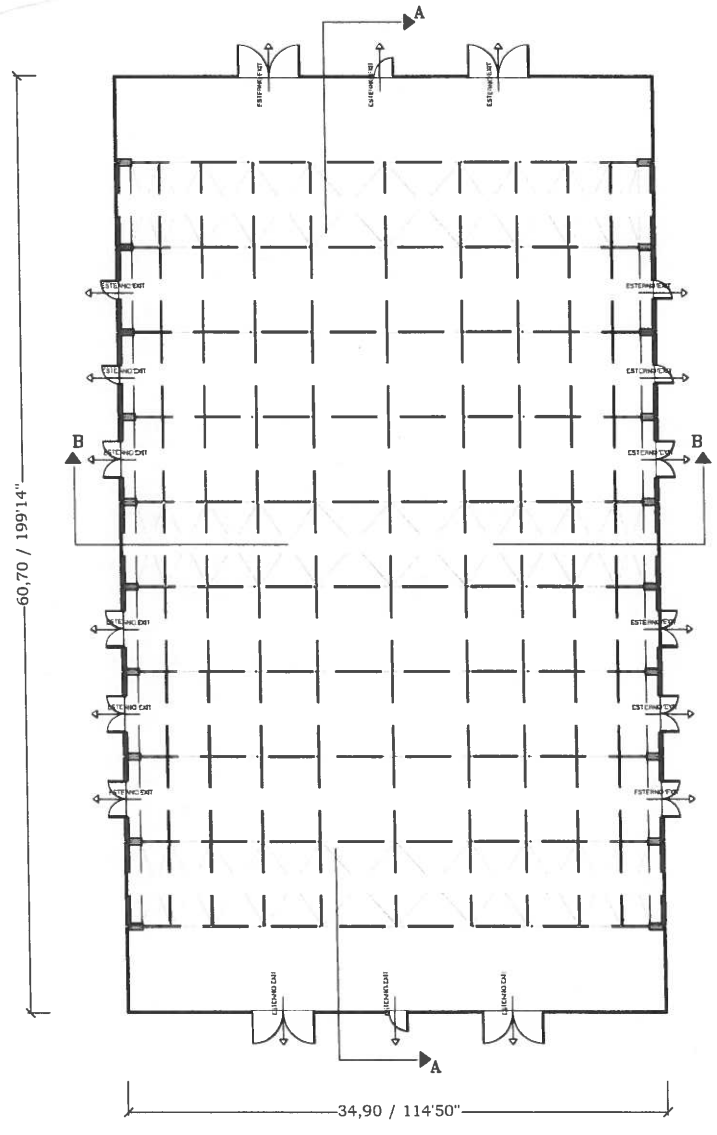
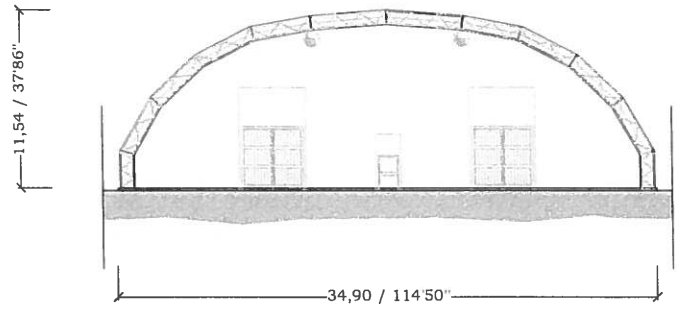

IL PRESENTE DISEGNO E' PROPRIETA' ANZIENDALE, LA SOCIETA' TUTELERA' I PROPRI DIRITTI A TERMINI DI LEGGE